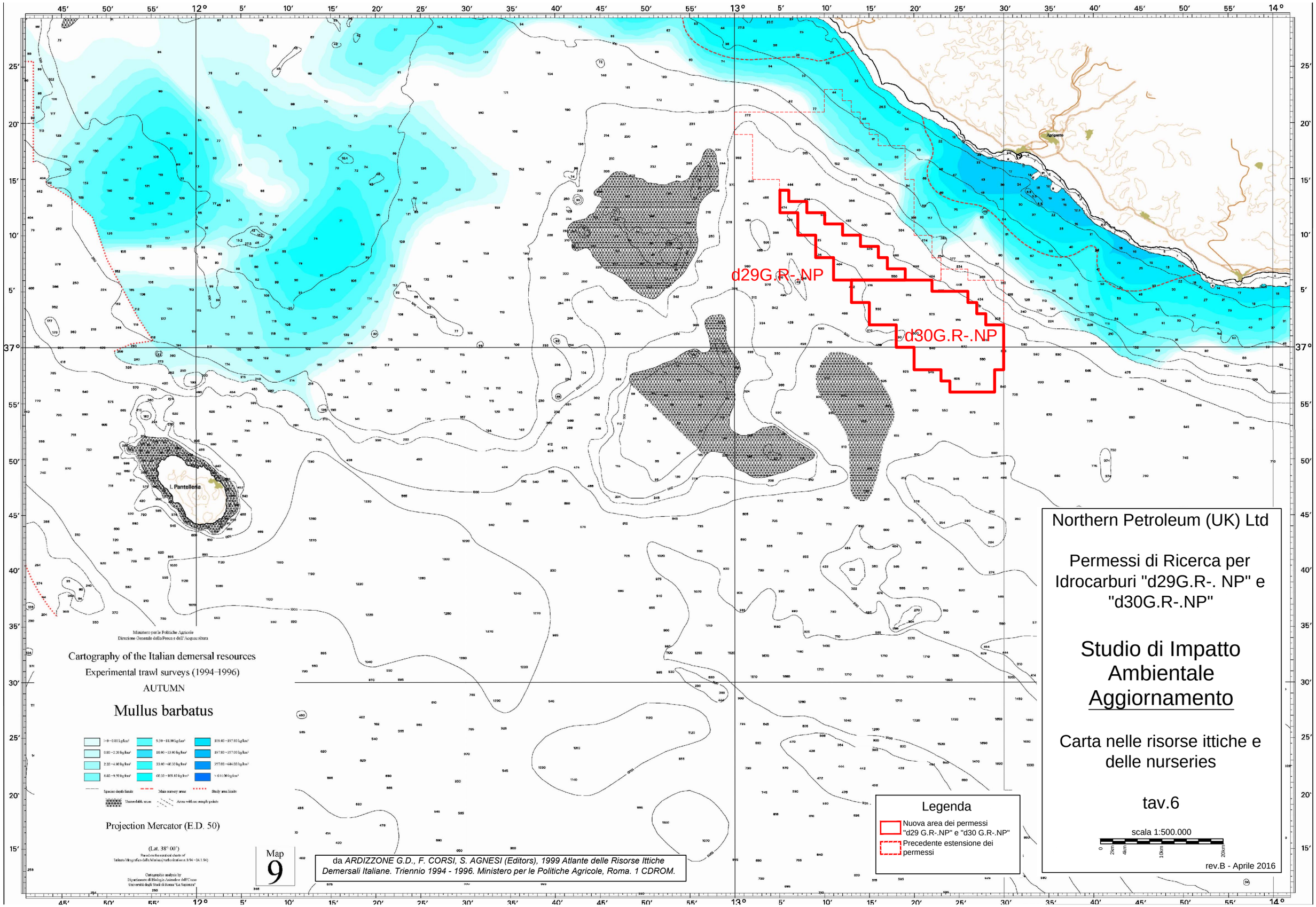

da *ARDIZZONE G.D., F. CORSI, S. AGNESI (Editors), 1999 Atlante delle Risorse Ittiche Demersali Italiane. Triennio 1994 - 1996. Ministero per le Politiche Agricole, Roma. 1 CDROM.*